

**SPECIFICATION:**

1. STRUCTURE: R.C.C. FRAME STRUCTURE WITH R.C.C. FOOTING, COLUMNS, BEAMS, SLABS AND LINTELS.
2. WALLS: BRICK WORK WITH FIRST CLASS BRICKS IN CONCRETE WITH FIRST CLASS PRESSED CLAY TILE OVER WELL JOINTED & POINTED.
3. FLOORING: MOSAIC TILES IN ALL ROOMS WITH GLAZED TILE DADO IN TOILETS.
4. WEATHERING COURSE: BRICK JELLY LIME CONCRETE WITH FIRST CLASS PRESSED CLAY TILE OVER WELL JOINTED & POINTED.
5. SANITARY & ELECTRICAL AS PER RELEVANT SPECIFICATION & DETAIL DRAWINGS.

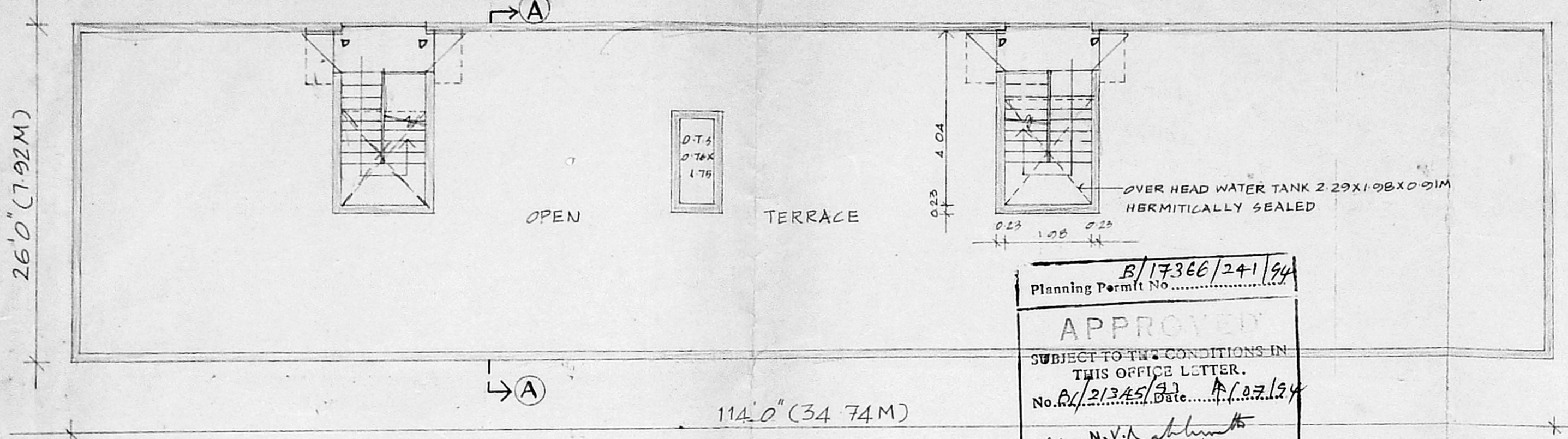

Planning Permit No. B/17366/241/94  
**APPROVED**  
 SUBJECT TO THE CONDITIONS IN THIS OFFICE LETTER.  
 No. A/21345/93 Date 11/07/94  
 FOR MEMBER SECRETARY  
 MADRAS METROPOLITAN  
 DEVELOPMENT AUTHORITY  
 MADRAS-600 008.

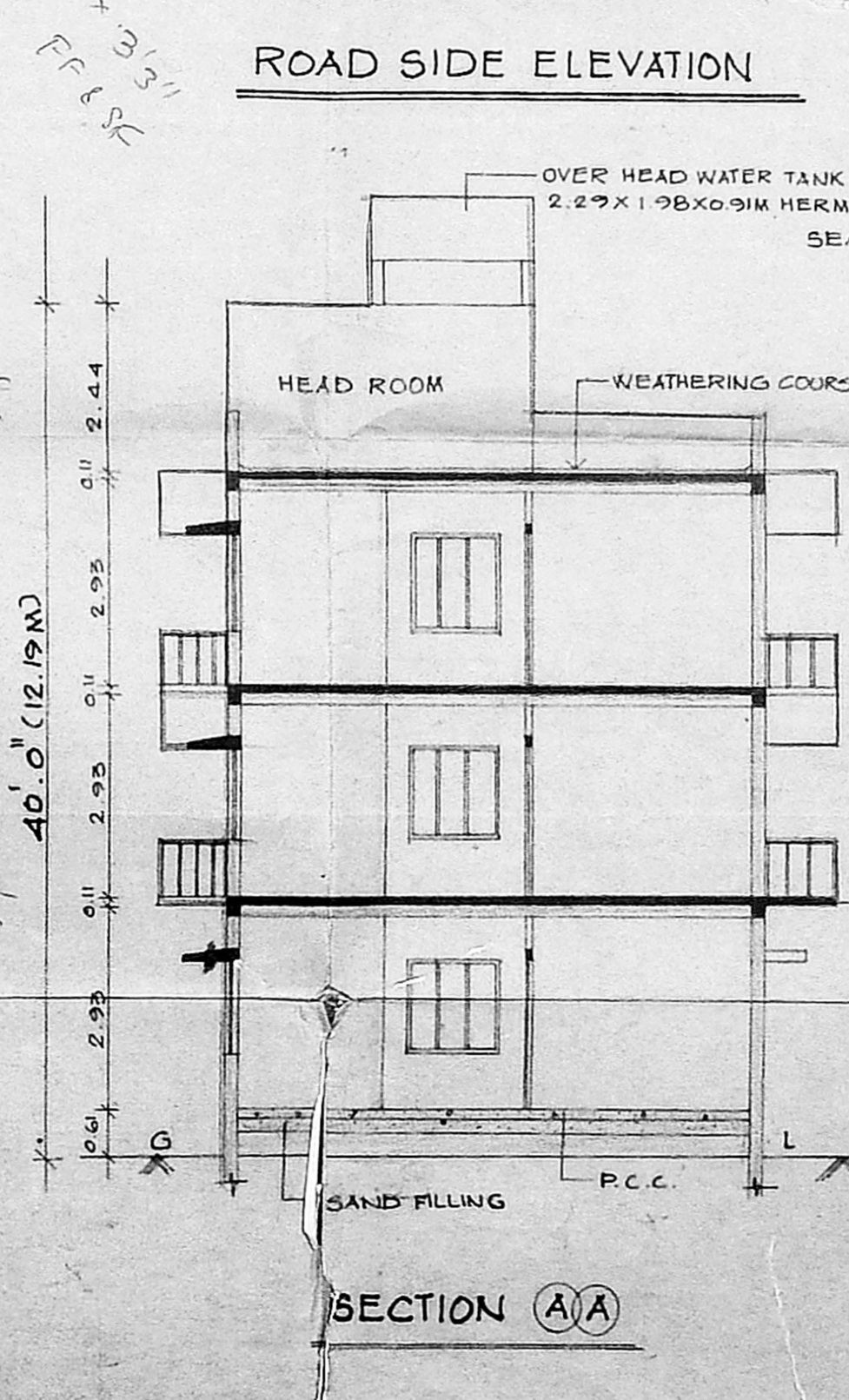
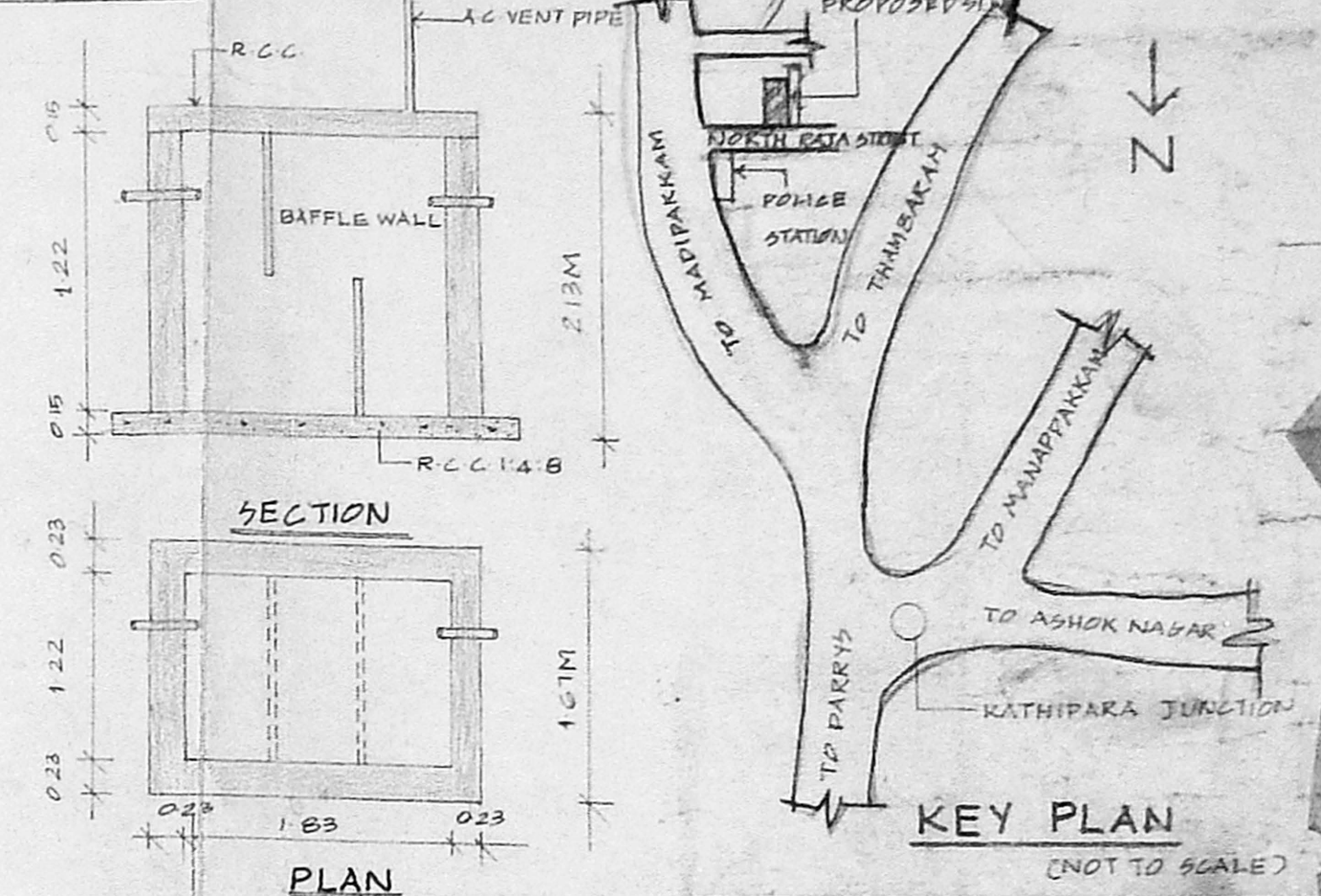
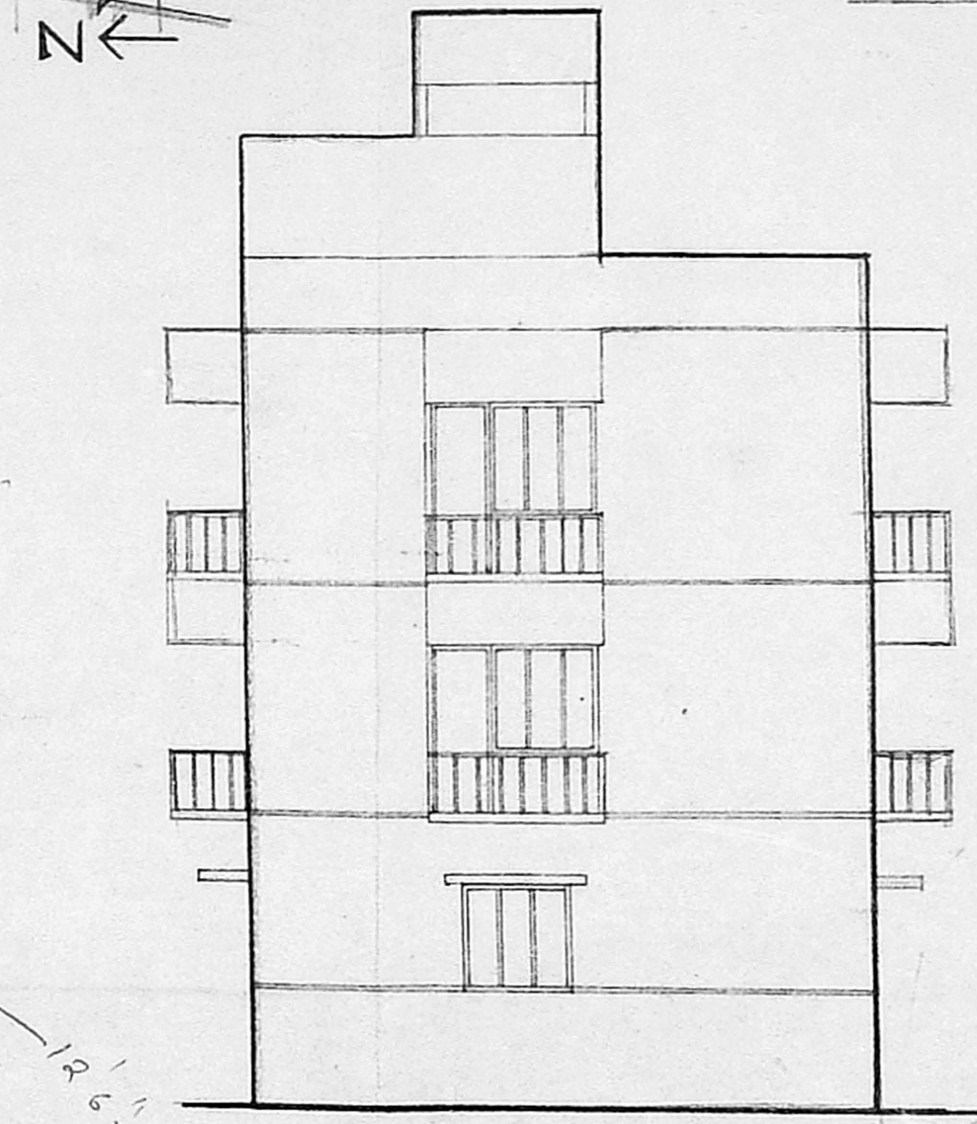
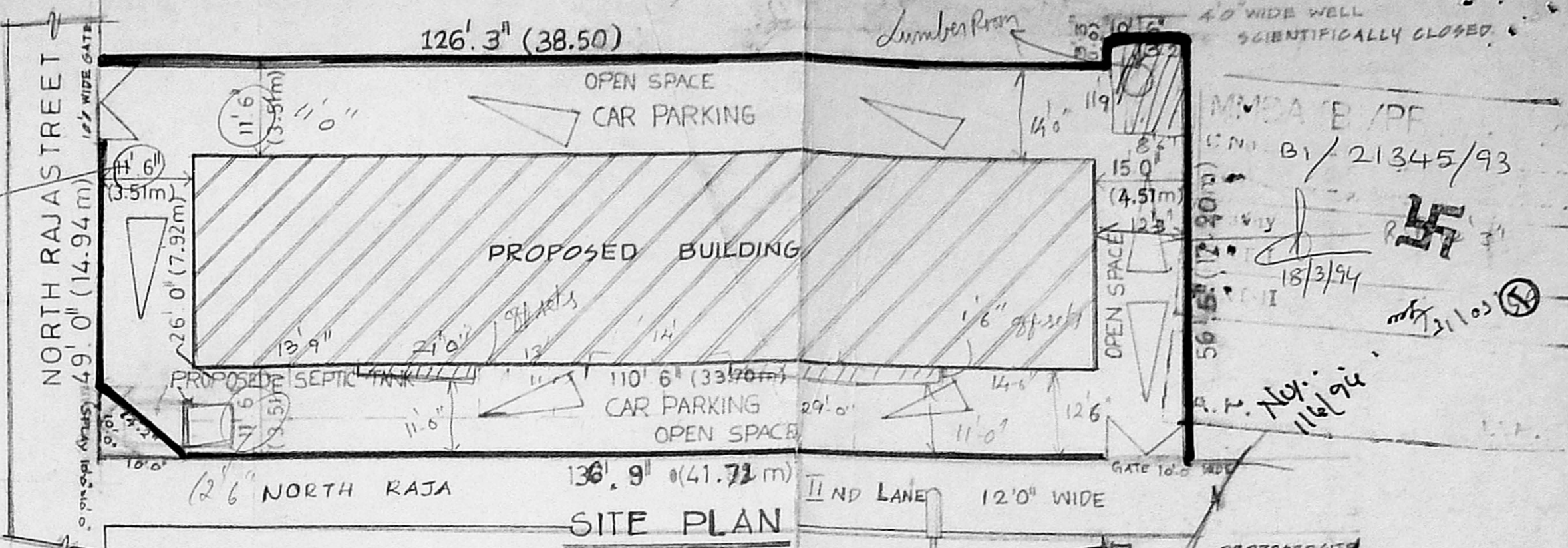
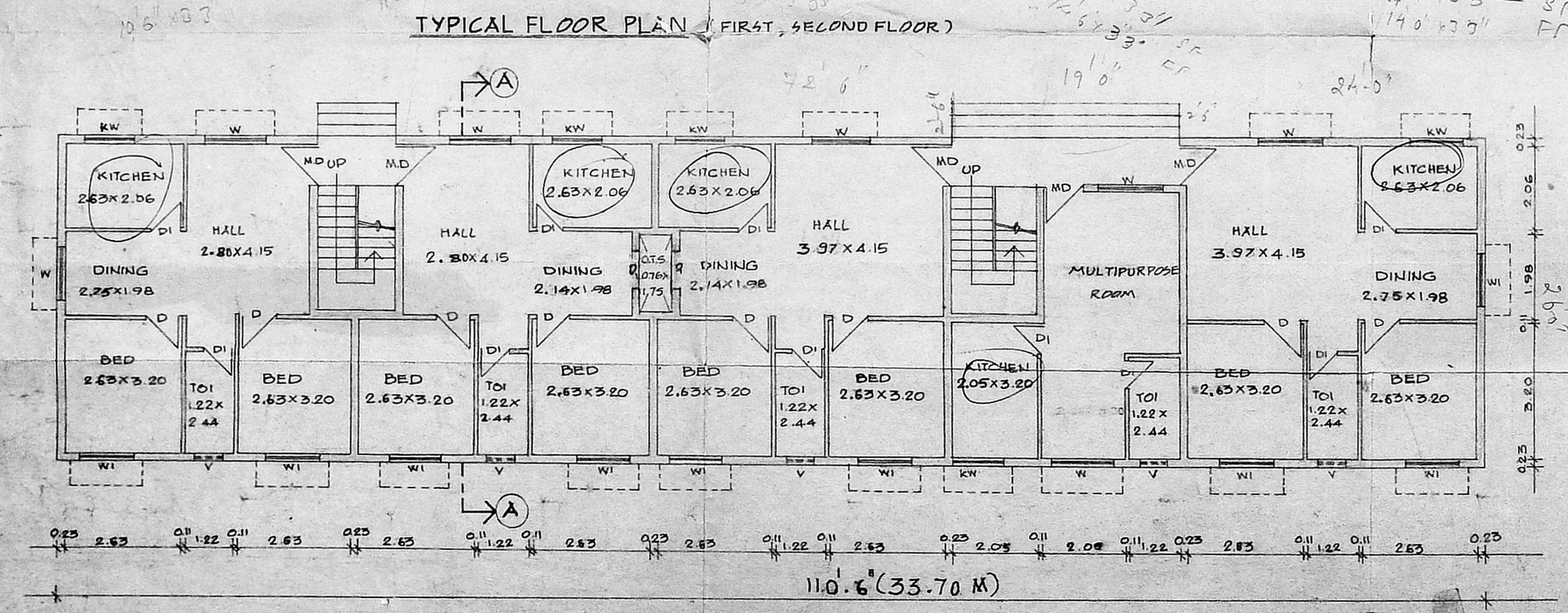
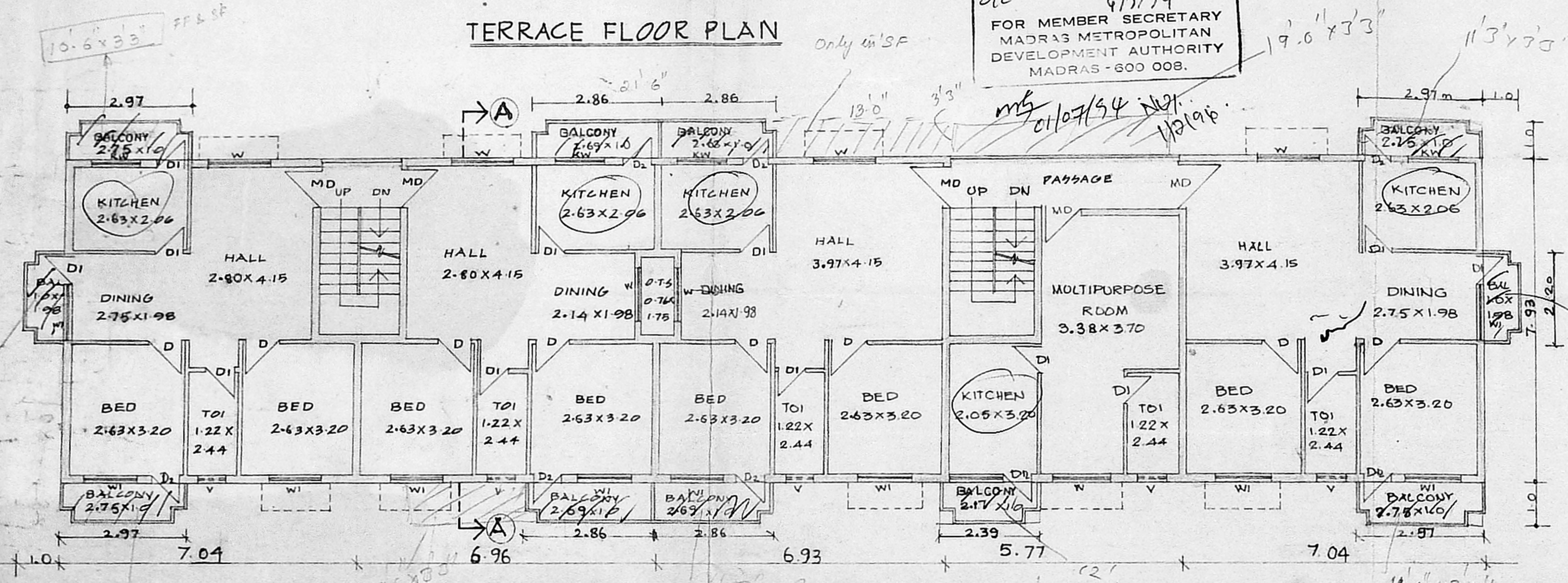

**PLAN SHOWING THE PROPOSED FLATS AT NO:5 NORTH RAJA STREET ST. THOMAS MOUNT VILLAGE ALANDUR MADRAS. 16 S.NO:1384 BLOCK NO:1**

SCHEDULE OF JOINERIES	
M.D. MAIN DOOR	1.0 X 2.15
D. DOOR	0.99 X 2.13
D1. DOOR	0.76 X 2.13
W. WINDOW	0.76 X 1.37
W1. WINDOW	1.37 X 1.37
KW. KITCHEN WINDOW	1.22 X 1.07
W2. WINDOW	1.22 X 1.37
V. VENTILATOR	0.91 X 0.61

AREA STATEMENT	
PLOT AREA	697.5 M <sup>2</sup>
GROUND FLOOR AREA	267.0 M <sup>2</sup>
FIRST FLOOR AREA	297.11 M <sup>2</sup>
SECOND FLOOR AREA	297.11 M <sup>2</sup>
TOTAL BUILT UP AREA	861.22 M <sup>2</sup>
PLOT COVERAGE	38.1%
F.S.I	1.25

REFERENCE	
PROPOSED	---
ROAD	---
BOUNDARY	---

SCALE: 1:100, 1:200, 1:50  
 OWNER: M. H. Kalidhar Rameshan  
 M. Facker M. P. deen  
 LICENCED SURVEYOR

R. BALASUBRAMANIAN  
 B.E. (CIVIL), P.D.P.T. & CP,  
 LICENCED SURVEYOR:  
 Class 1 (Regd. No. 435/88-89)  
 Corporation of Madras  
 913 POONAMALLEE HIGH ROAD  
 MADRAS-600 008